

CMDA "A" CHANNEL
 TITLE: *Plot 6200/04*
 PLAN SHOWING THE PROPOSED BUILDING AT PLOT NO: 5A, DOOR NO: 1754, OLD R.S. NO: 3665/1, T.S. NO: 3465/10, NEW R.S. NO: 3665/2, PART & 3465/24 PART, BLOCK NO: 72, SUBRAMANIAM STREET, ABHIRAMAPURAM, CHENNAI-600 018. DIV NO: 142, ZONE-X, MYLAPORE TRIPLICANE TALUK MADRAS DISTRICT.

SUB-DIVISION PLAN APPROVED NO VIDE BY SD/594/2003 DATED: 23.12.2003

LEGEND:
 PROPOSED AS [Symbol]
 ROAD AS [Symbol]
 BOUNDARY LINE AS [Symbol]
 SEWERLINE AS [Symbol]

SCHEDULE OF JOINERY		IN MM	
MD	MAIN DOOR	3'6"X7'0"	1070X2100
D1	DOOR	3'0"X7'0"	914X2100
D2	DOOR	2'6"X7'0"	750X2100
W	WINDOW	6'0"X4'0"	1829X1219
W1	WINDOW	4'0"X4'0"	1219X1219
W2	WINDOW	3'0"X4'0"	914X1219
KW	WINDOW	2'0"X4'0"	600X1219
V	VENTILATOR	3'0"X2'0"	914X600

AREA STATEMENT		SQ.FT	SQ.M
PLOT EXTENT		2400.00	222.965
GROUND FLOOR		724.44	67.302
FIRST FLOOR		1552.94	144.272
SECOND FLOOR		936.17	86.972
TOTAL FLOOR		3213.55	298.546
F.S.I		1.338	
PLOT COVERAGE		64.70%	
HEAD ROOM		117.21	10.889
CAR PARKING AREA		933.33	86.71

SPECIFICATION:
 R.C.C 1:2:4 COLUMN FOUNDATION
 SAND FILLING IN FOUNDATION AND BASEMENT
 P.C.C 1:4:8 IN FOUNDATION AND BASEMENT
 BRICK WORK IN CM 1:5 FOR BASEMENT, SUPERSTRUCTURE AND PARAPET WALL
 MOSAIC FLOORING
 R.C.C SLAB, LINTEL AND BEAMS IN 1:2:4
 WEATHERING COURSE IN BRICK JELLY LIME CONCRETE MORTAR WITH 2 COURSES OF PRESSED TILES LAID TO SLOPE
 PLASTERING IN CM 1:4
 DOORS IN TEAK WOOD AND COUNTRY WOOD
 WINDOWS IN GLAZED AND ALUMINIUM FRAMES

SCALE : 1"=8'-0" [1:100] DATE: 20.02.04

S. Vijayarajam

OWNER SIGNATURE/P.A.HOLDER

[Signature]

M. PRADEEP
 REGISTERED ARCHITECT
 REGN. NO: CA. 92/15172
 COUNCIL OF ARCHITECTURE
 U-27, 10th STREET
 ANNANAGAR, CHENNAI-600 040

ARCHITECT/LICENCED SURVEYOR

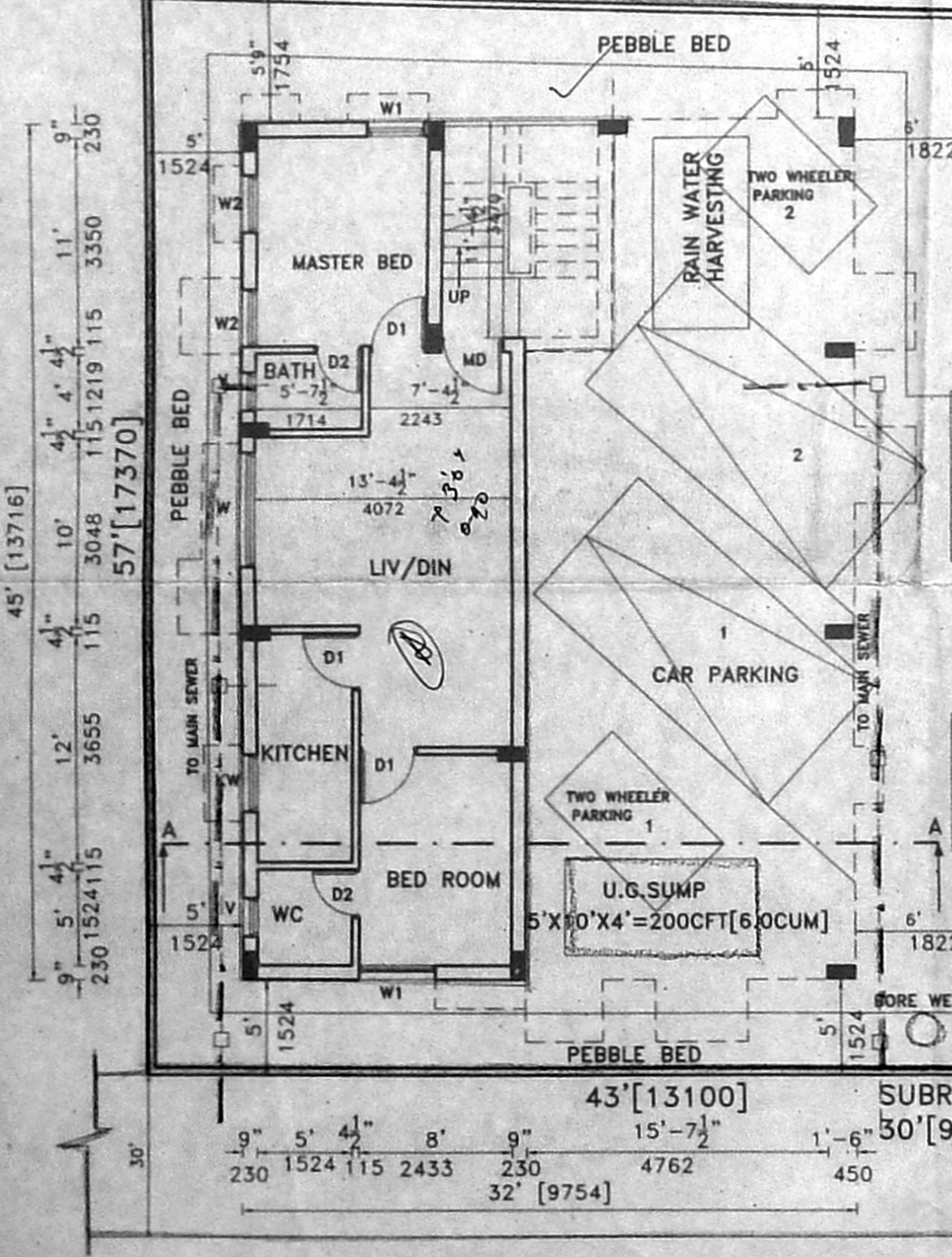
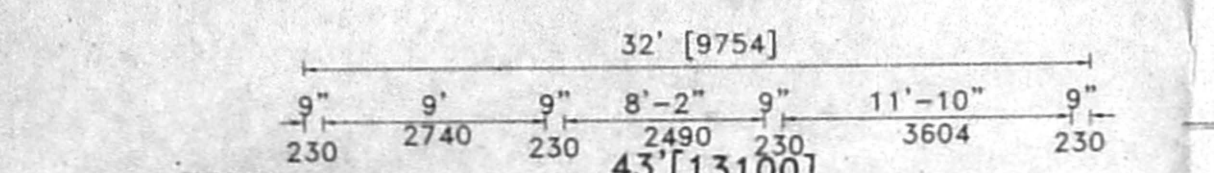
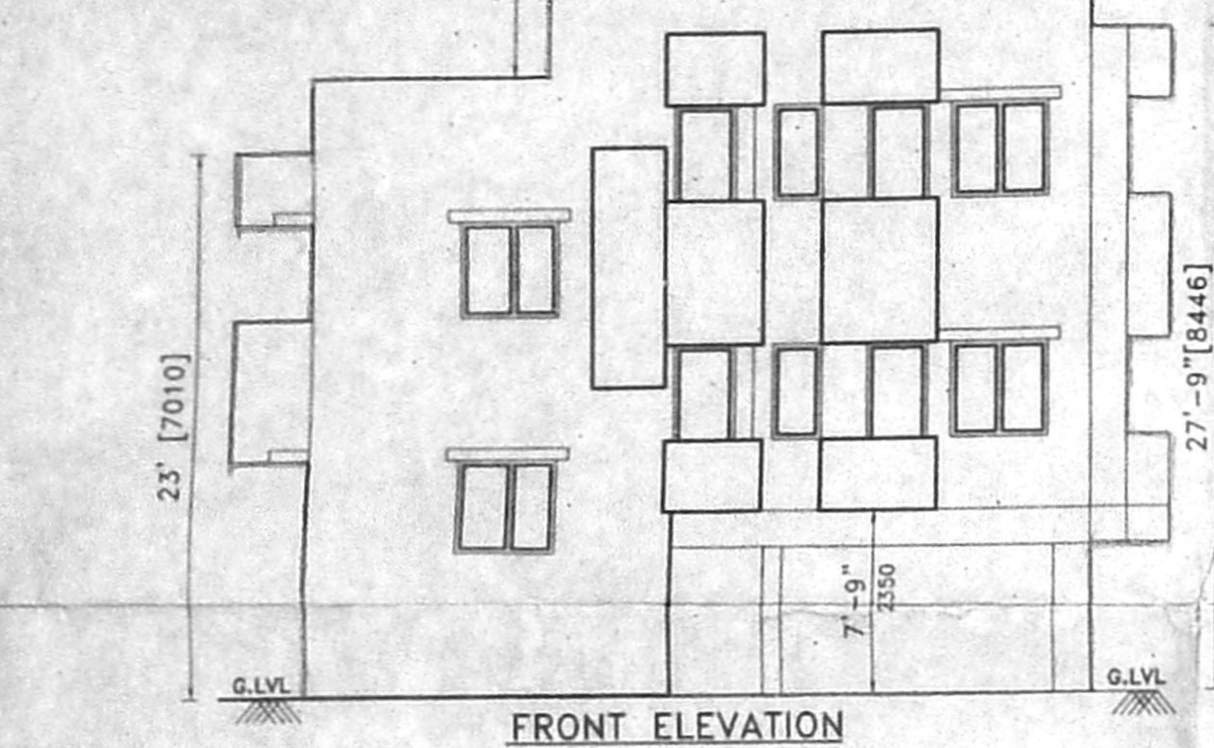
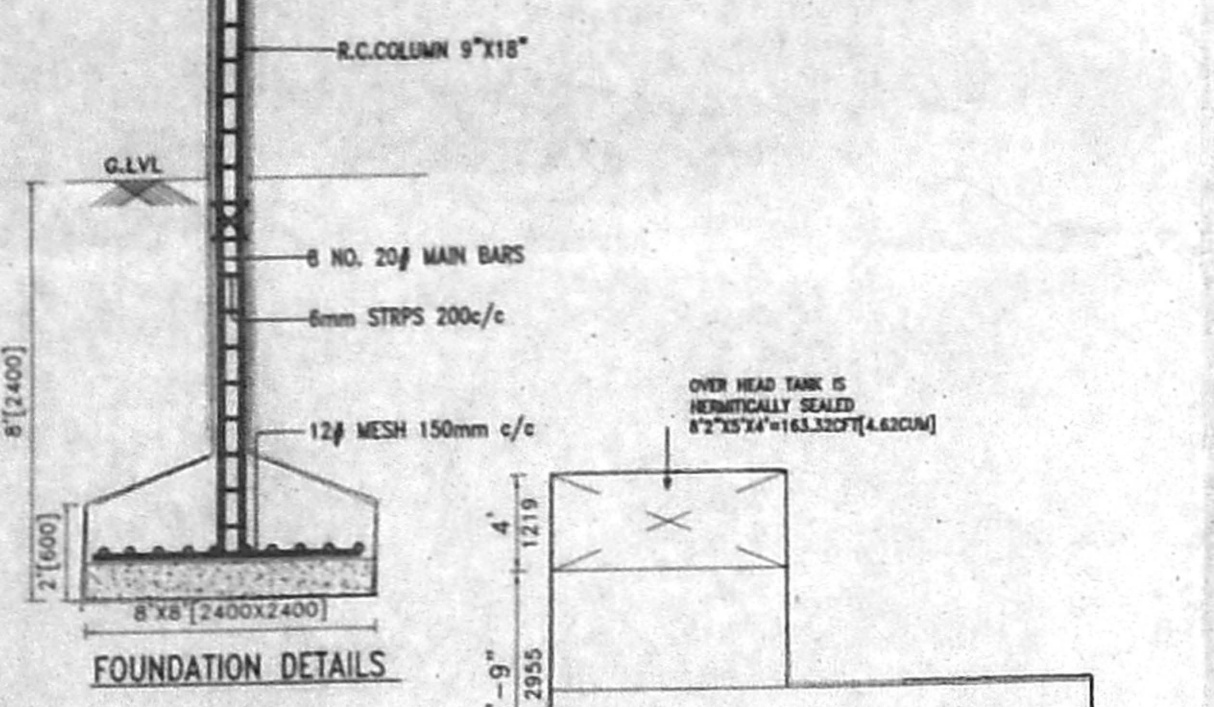
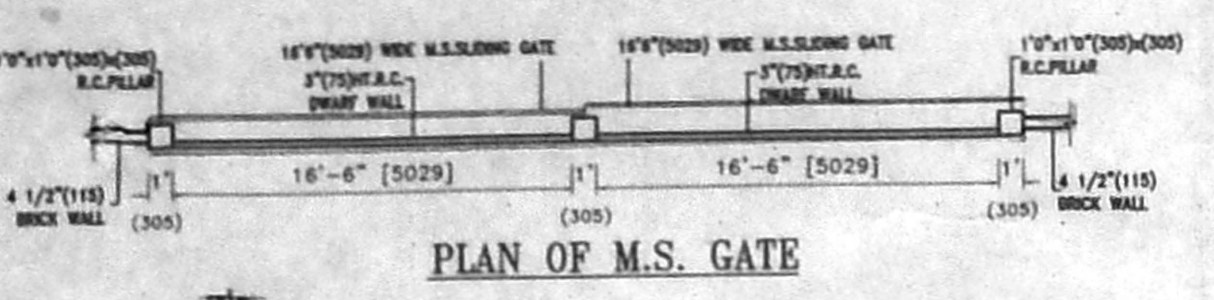
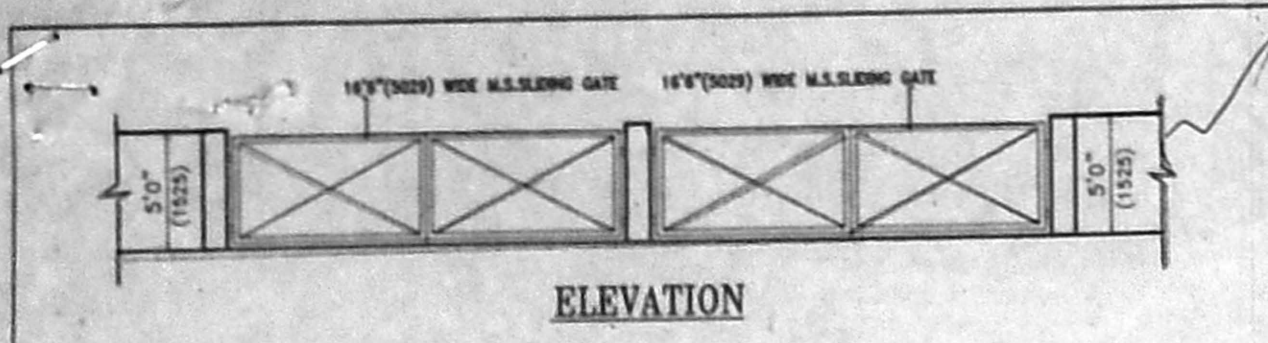

SITE CUM STILT CUM GROUND FLOOR PLAN

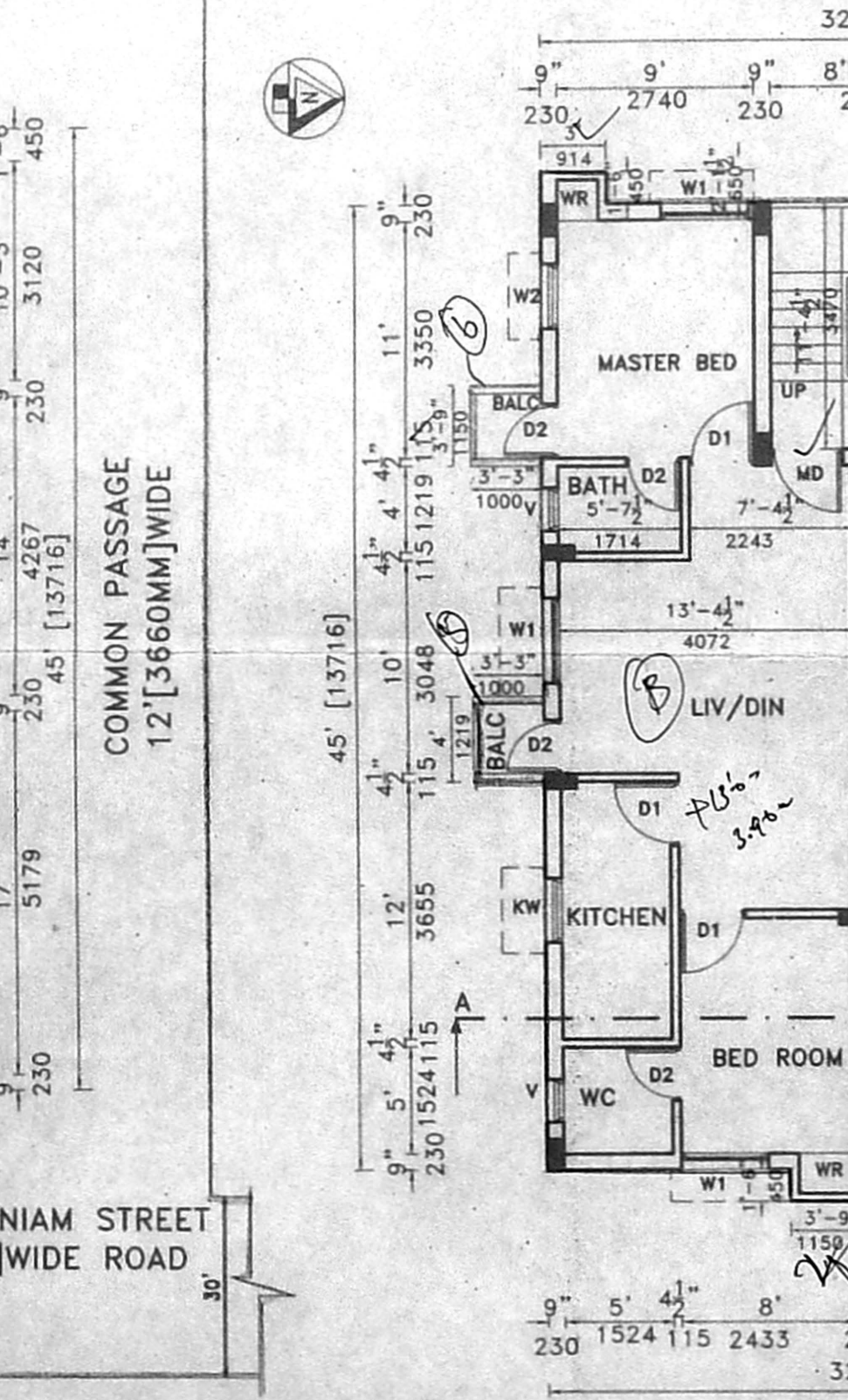
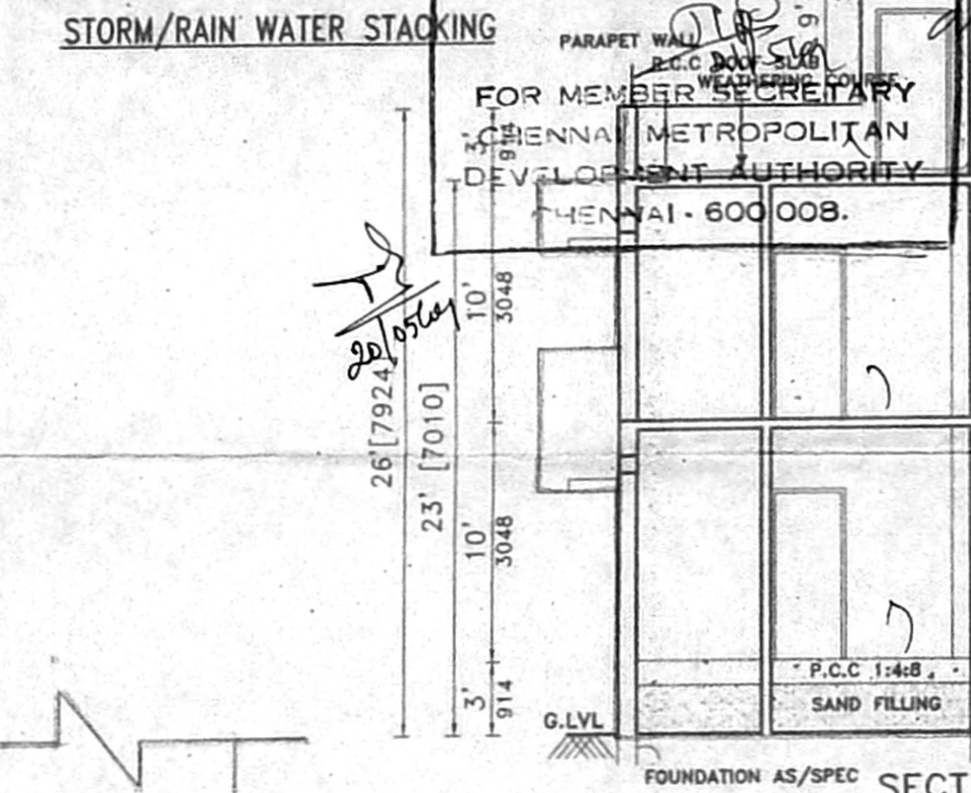
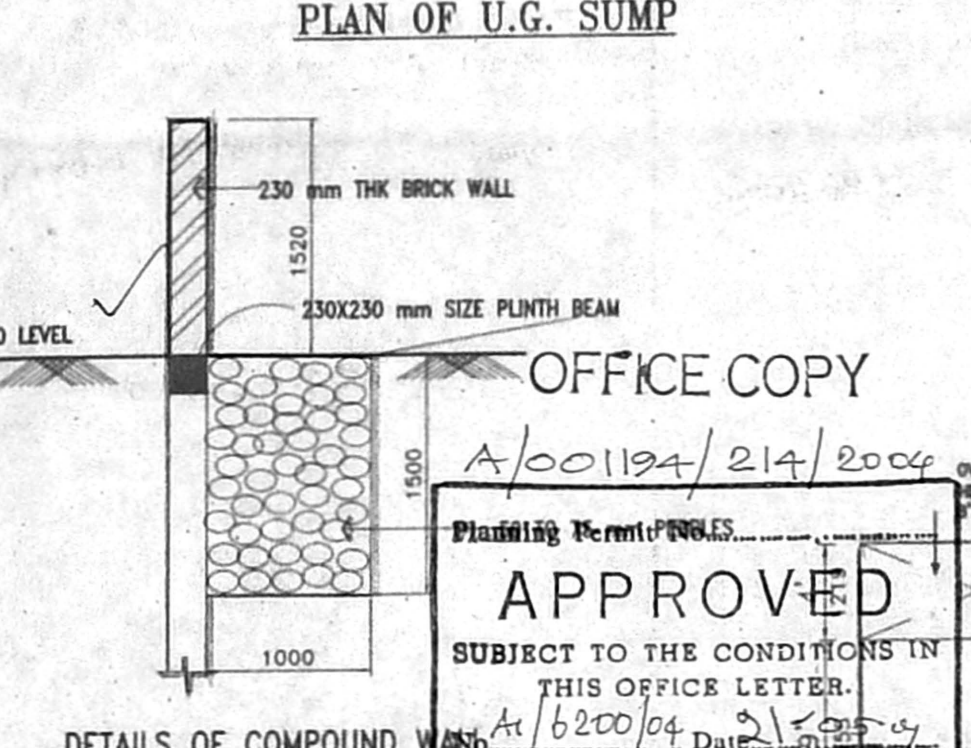
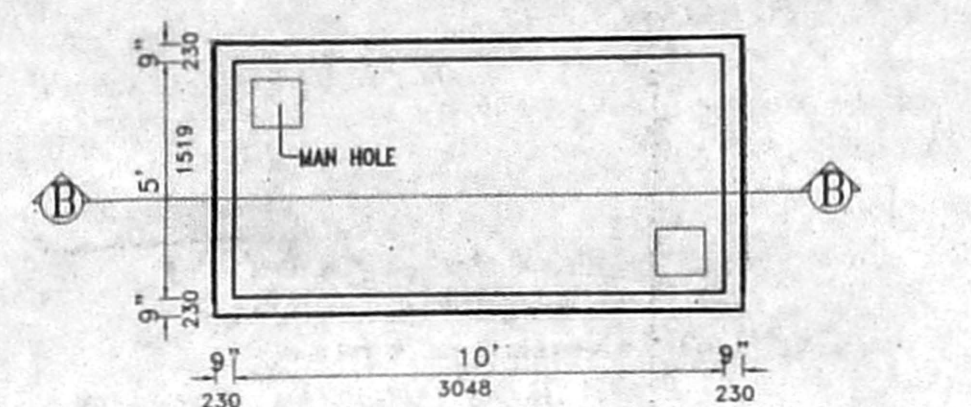
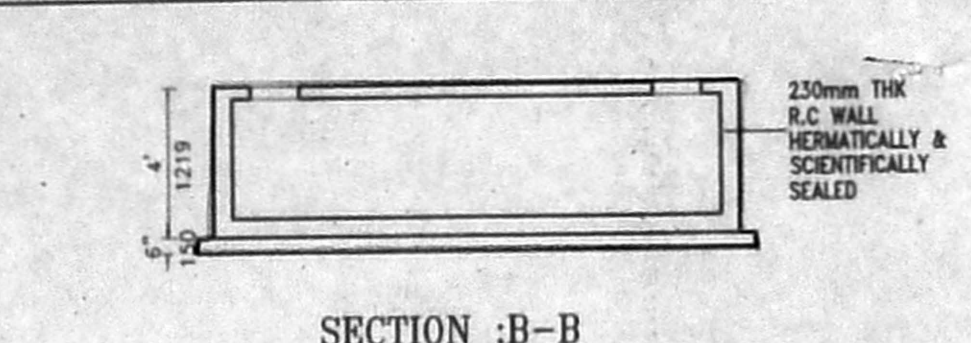

FIRST FLOOR PLAN

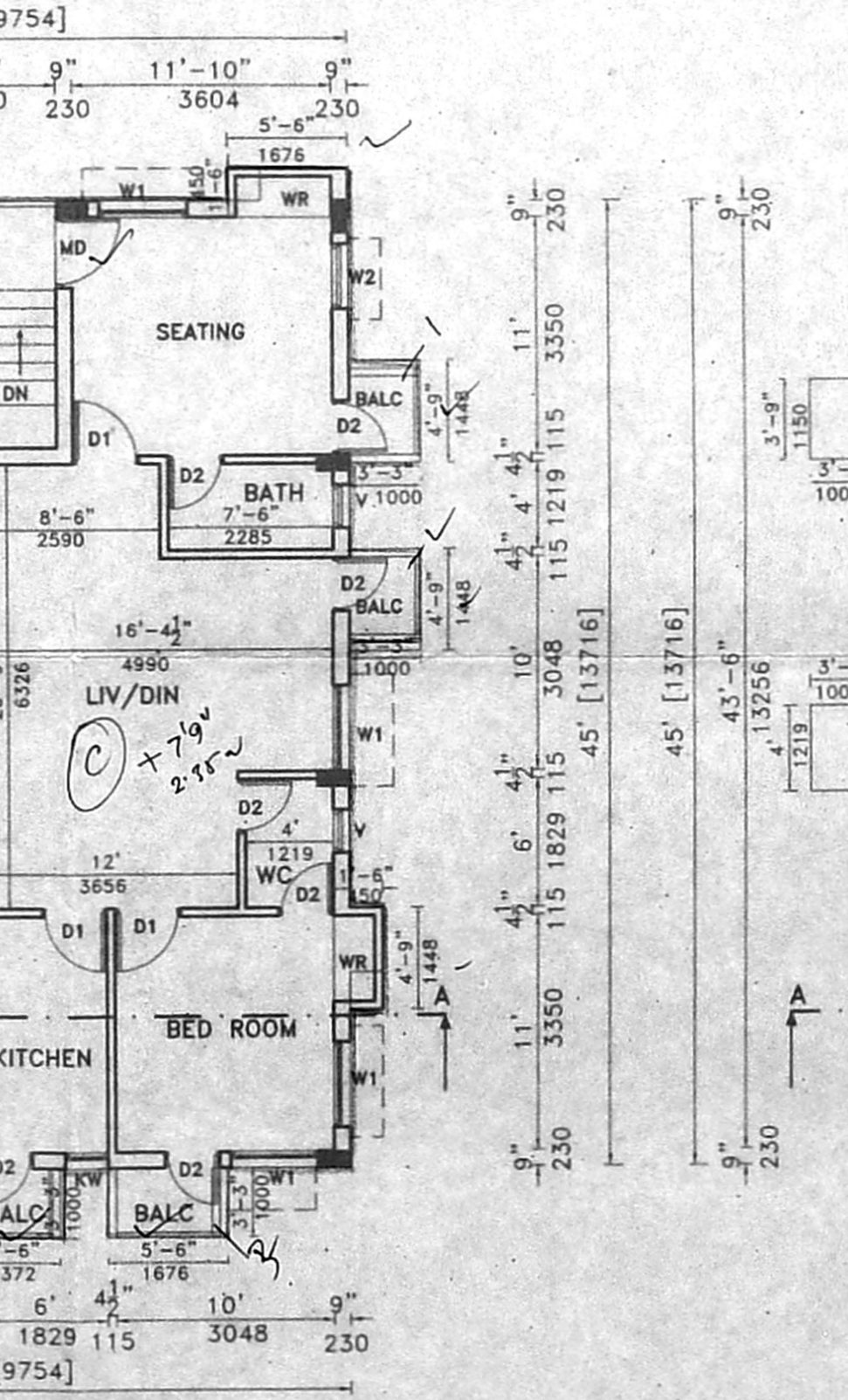
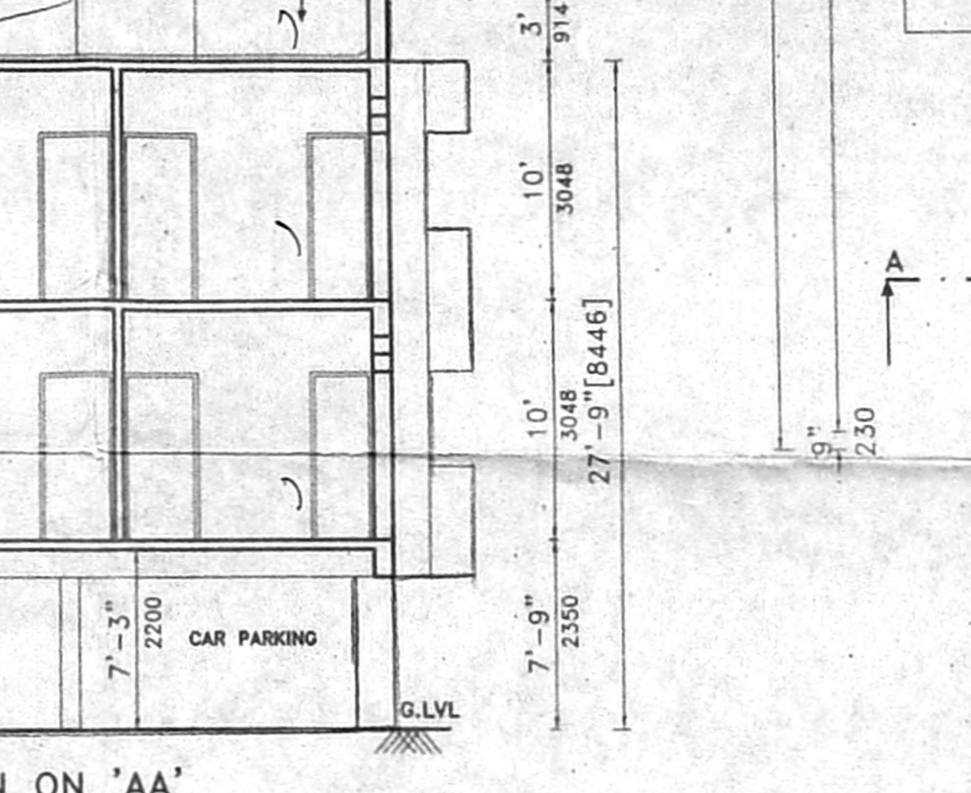
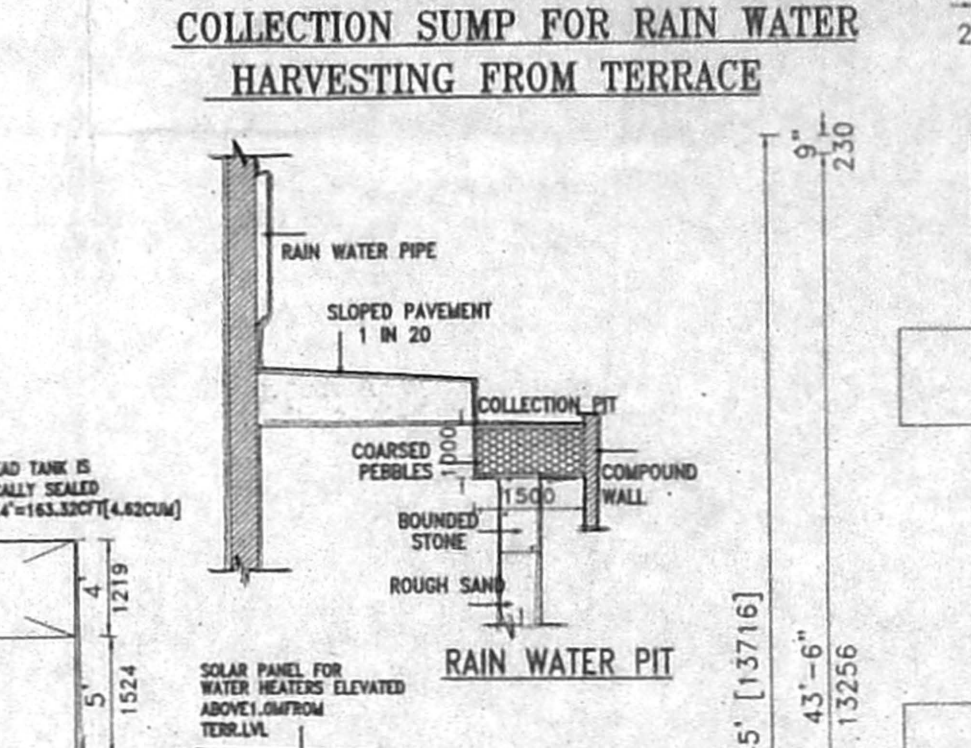
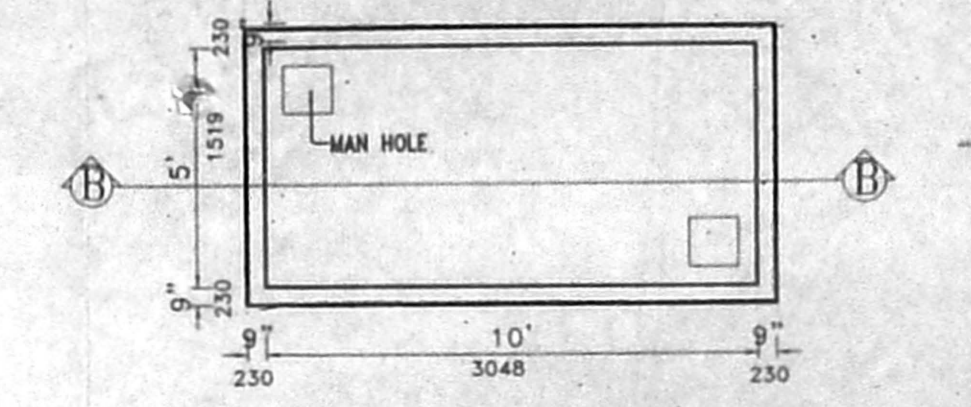
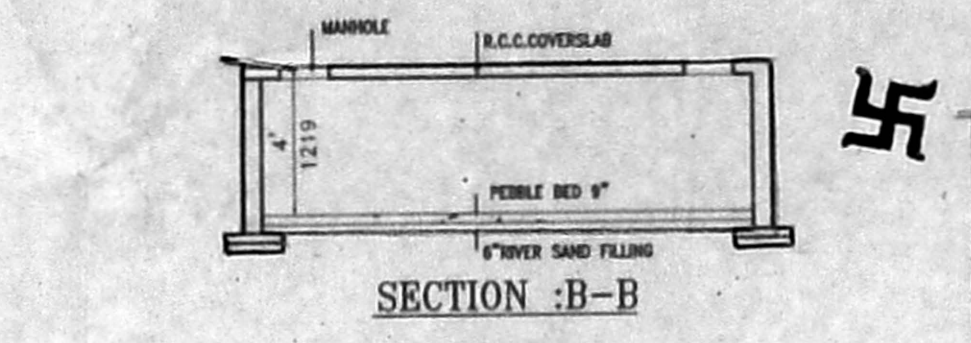

SECOND FLOOR PLAN

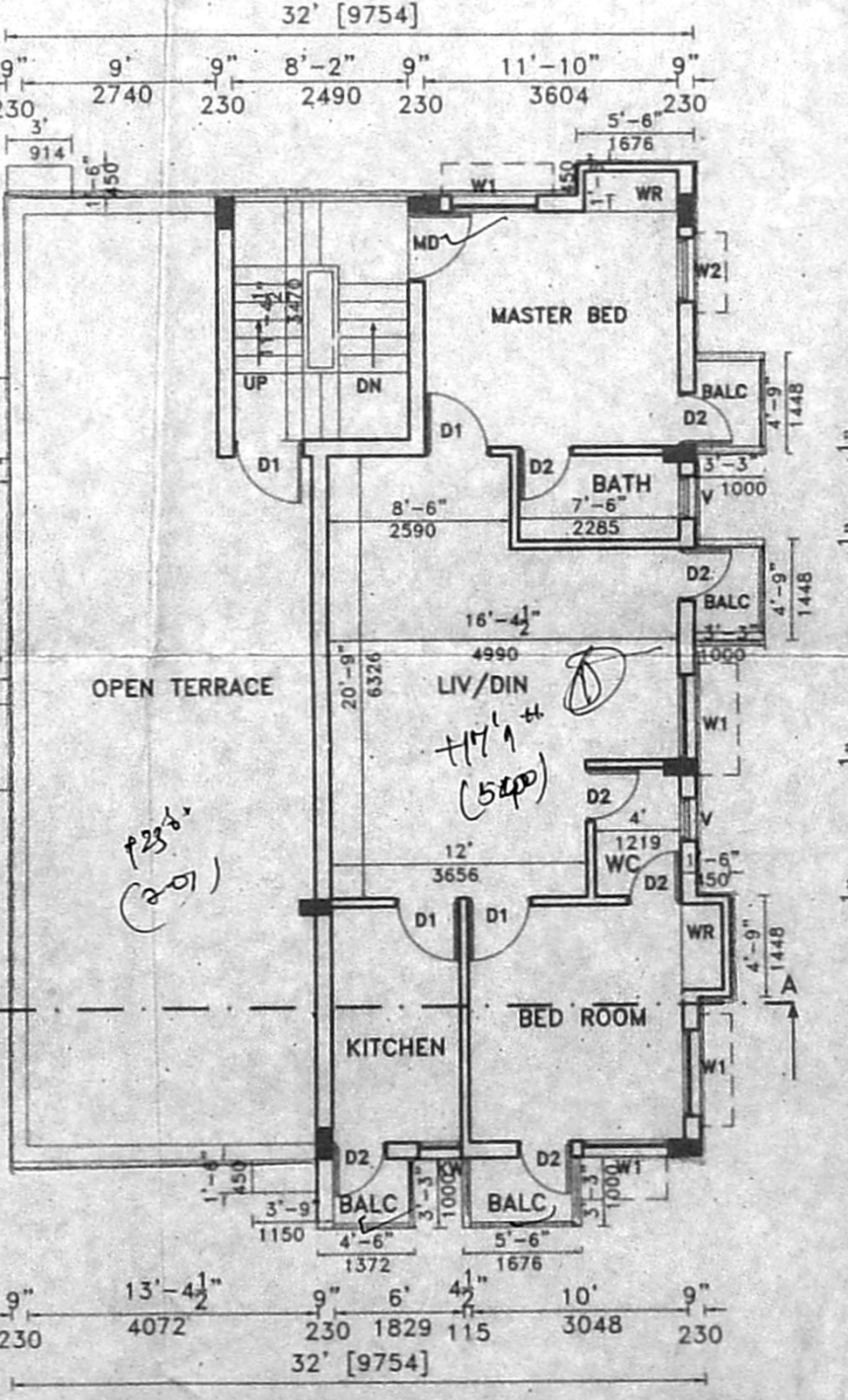
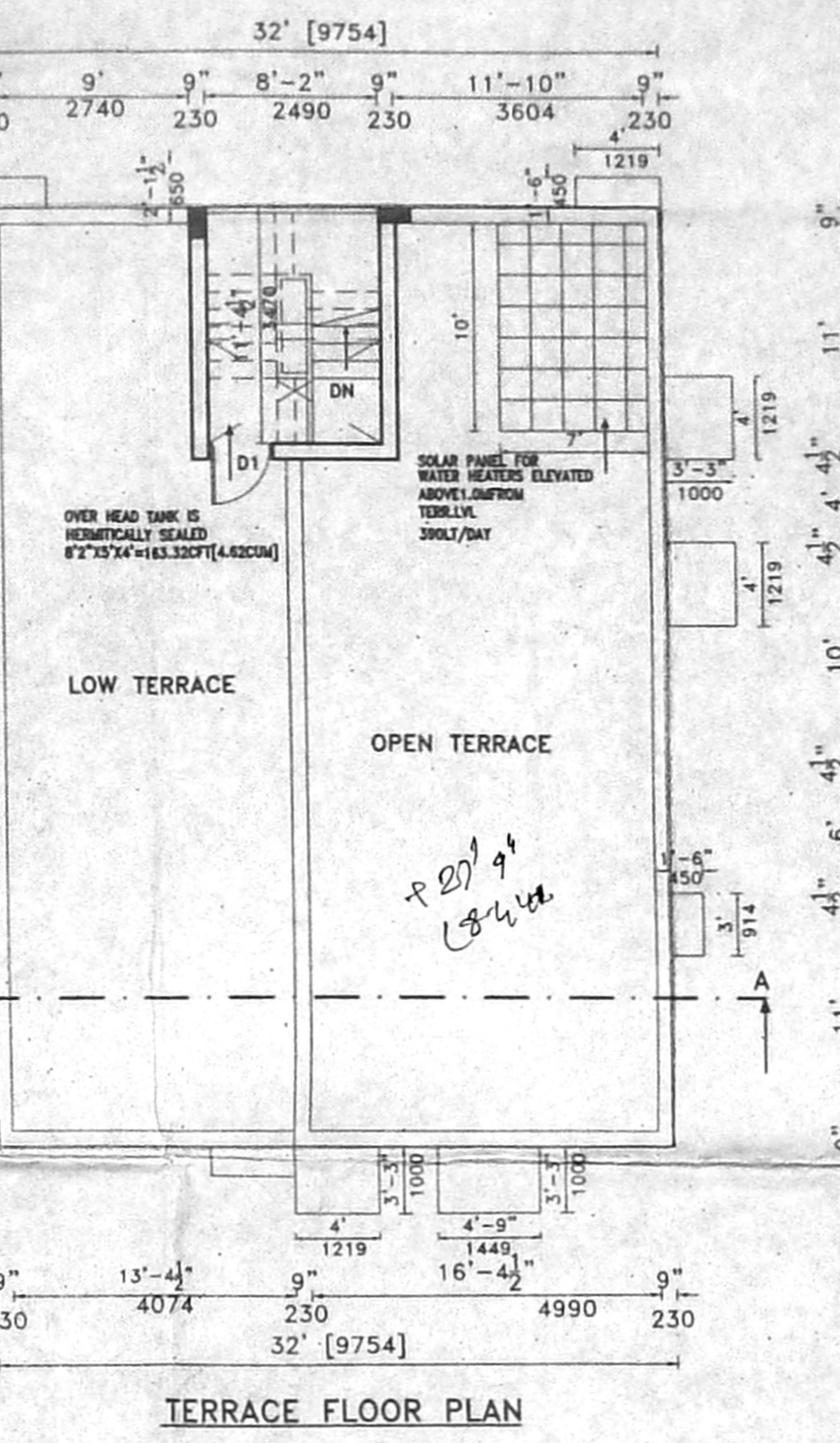
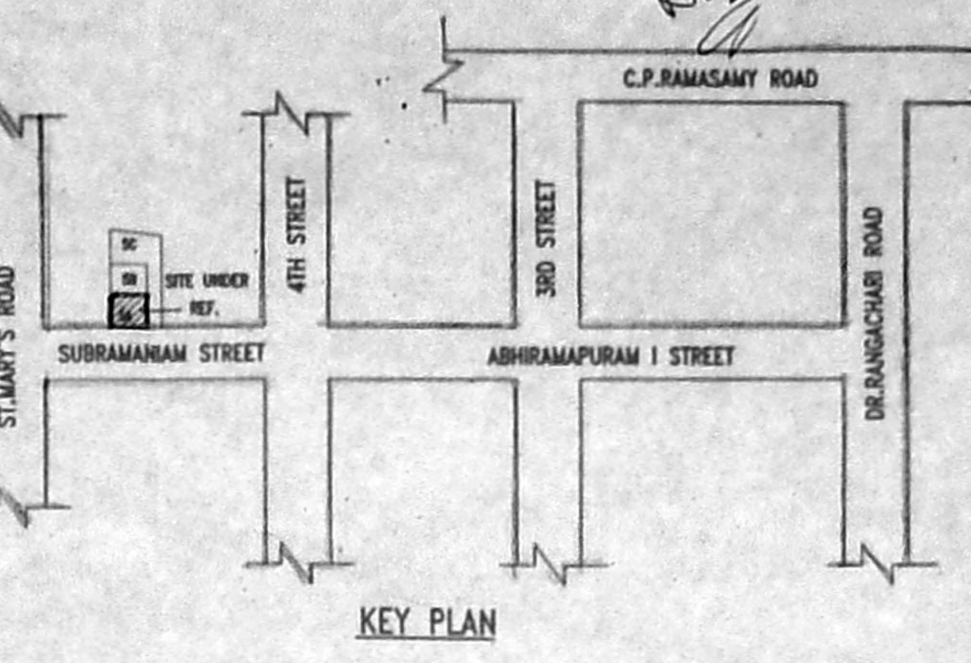

SECOND FLOOR PLAN

OFFICE COPY
 A/00119A/214/2004
 Planning Permit PERMILES
APPROVED
 SUBJECT TO THE CONDITIONS IN THIS OFFICE LETTER.
 Date: 21/02/04
 FOR MEMBER SECRETARY
 CHENNAI METROPOLITAN DEVELOPMENT AUTHORITY
 CHENNAI - 600 008.